

Our Case Number: ABP-316119-23

Phoenix Park Property Management CLG
29 Norfolk Road
Phibsboro
Dublin 7
D07 KF84

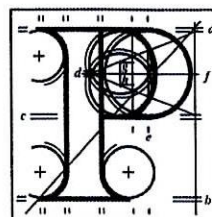

**An
Bord
Pleanála**

Date: 01 June 2023

Re: DART+ South West Electrified Heavy Railway Order - Hazelhatch & Celbridge Station to Heuston Station,
and Hesuton Station to Glasnevin
County Dublin and County Kildare

Dear Sir / Madam,

An Bord Pleanála has received your recent submission and oral hearing request (including your fee of €50) in relation to the above-mentioned proposed Railway Order and will take it into consideration in its determination of the matter.

The Board will revert to you in due course with regard to the matter.

Please be advised, there is no fee for an affected landowner, listed on the schedule, to make an observation on this case, therefore, a refund of €50 will be made to the credit/debit card used to make the online observation.

The Board has absolute discretion to hold an oral hearing in respect of any application before it, in accordance with section 218 of the Planning and Development Act 2000, as amended. Accordingly, the Board will inform you on this matter in due course.

Please be advised that copies of all submissions/observations received in relation to the application will be made available for public inspection at the offices of the relevant County Council(s) and at the offices of An Bord Pleanála when they have been processed by the Board.

More detailed information in relation to strategic infrastructure development can be viewed on the Board's website: www.pleanala.ie.

If you have any queries in the meantime, please contact the undersigned. Please quote the above mentioned An Bord Pleanála reference number in any correspondence or telephone contact with the Board.

Yours faithfully,

Eimear Reilly
Executive Officer
Direct Line: 01-8737184

Tel	Tel	(01) 858 8100
Glaao Áitiúil	LoCall	1890 275 175
Facs	Fax	(01) 872 2684
Láithreán Gréasáin	Website	www.pleanala.ie
Ríomhphost	Email	bord@pleanala.ie

64 Sráid Maoilbhríde	64 Marlborough Street
Baile Átha Cliath 1	Dublin 1
D01 V902	D01 V902

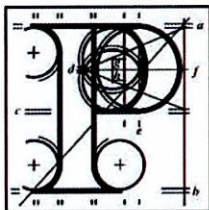

An
Bord
Pleanála

Observation on a Strategic Infrastructure Development Application

Observer's details

1. Observer's details (person making the observation)

If you are making the observation, write your full name and address.

If you are an agent completing the observation for someone else, write the observer's details:

(a) Observer's name

Phoenix Park Property Management CLG

(b) Observer's postal address

29 Norfolk Road, Phibsboro, Dublin 7 D07KF84

Agent's details

2. Agent's details (if applicable)

If you are an agent and are acting for someone else **on this observation**, please **also** write your details below.

If you are not using an agent, please write "Not applicable" below.

(a) Agent's name

Mathews Property

(b) Agent's postal address

29 Norfolk Road, Phibsboro, Dublin D07KF84

Postal address for letters

3. During the process to decide the application, we will post information and items to you or to your agent. For this **current application**, who should we write to? (Please tick ✓ one box only)

You (the observer) at the postal address in Part 1

☐

The agent at the postal address in Part 2

☒

Details about the proposed development

4. Please provide details about the **current application** you wish to make an observation.

- (a) **An Bord Pleanála case number for the current application (if available)**
(for example: 300000)

316119

- (b) **Name or description of proposed development**

DART+SOUTH WEST PROJECT 18834

- (c) **Location of proposed development**

(for example: 1 Main Street, Baile Fearainn, Co Abhaile)

CELLBRIDGET TO GLASNEVIN

Observation details

5. Grounds

Please describe the grounds of your observation (planning reasons and arguments). You can type or write them in the space below. There is **no word limit** as the box expands to fit what you write.

You can also insert photographs or images in this box. (See part 6 – Supporting materials for more information).

As an apartment complex containing 15 residential units know as Sunnybank at 32 Cunningham Road, Dublin 8 being in close proximity to the rail line, we have the following concerns and observations relating therein.

I am writing to ask for clarification on the bellow questions within our information pack.

- 1) What compensation for owners is offered on either the temporary or land purchase of DSW.18834.T.289 (B) or DSW.18834.P.289 (A)?
- 2) What is the process for remediation to owners from subsequent damage to associated structures within the apartment block (e.g., foundation or wall damage from tremors/vibration from heavy works)?
- 3) **What is the anticipated level of noise from the electrification of the rail line and will it be a constant noise? Will noise impact assessment be carried out and advised to the owners accordingly?**
- 4) Due to the proximity of the apartment block to the rail line, what steps are being taken to protect the buildings integrity(e.g. Will underpinning or structural reinforcement be provided where and if required.
5. what steps are being taken to provide additional soundproofing to owners property?

The Management Company (Phoenix Park Property Management CLG) on behalf of the 15 owners and residents of Sunnybank, want the opportunity to make a statement at the oral hearing.

Thank you

Ann Marie

**On behalf of Phoenix Park Property Management CLG,
Sunnybank Apartments, Cunningham Road, Dublin 8**

5. Grounds

--

Supporting materials

6. If you wish, you can include supporting materials with your observation.

Supporting materials include:

- photographs,
- plans,
- surveys,
- drawings,
- digital videos or DVDs,
- technical guidance, or
- other supporting materials.

You can insert photographs and similar items in your observation details: grounds (part 5 of this form).

If your supporting materials are physical objects, you must send them together with your observation by post or deliver it in person to our office. You cannot use the online uploader facility.

Fee

7. You **must** make sure that the correct fee is included with your observation.

Observers (except prescribed bodies)

- strategic infrastructure observation is €50.
- there is no fee for an oral hearing request

Oral hearing request

8. If you wish to [request the Board to hold an oral hearing](#), please tick the “Yes, I wish to request an oral hearing” box below.

You can find information on how to make this request on [our website](#) or by contacting us.

If you do not wish to request an oral hearing, please tick the “No, I do not wish to request an oral hearing” box.

Yes, I wish to request an oral hearing

☐

No, I do not wish to request an oral hearing

☐

Final steps before you send us your observations

9. If you are sending us your observation using **the online uploader facility**, remember to save this document as a Microsoft word or PDF and title it with:

- the case number and your name, or
- the name and location of the development and your name.

This also applies to prescribed bodies sending an observation by email.

If you are sending your observation to us by post or delivering in person, remember to print off all the pages of this document and send it to us.

For Office Use Only

FEM – Received		SIDS – Processed	
Initials		Initials	
Date		Date	

Notes